# Properties
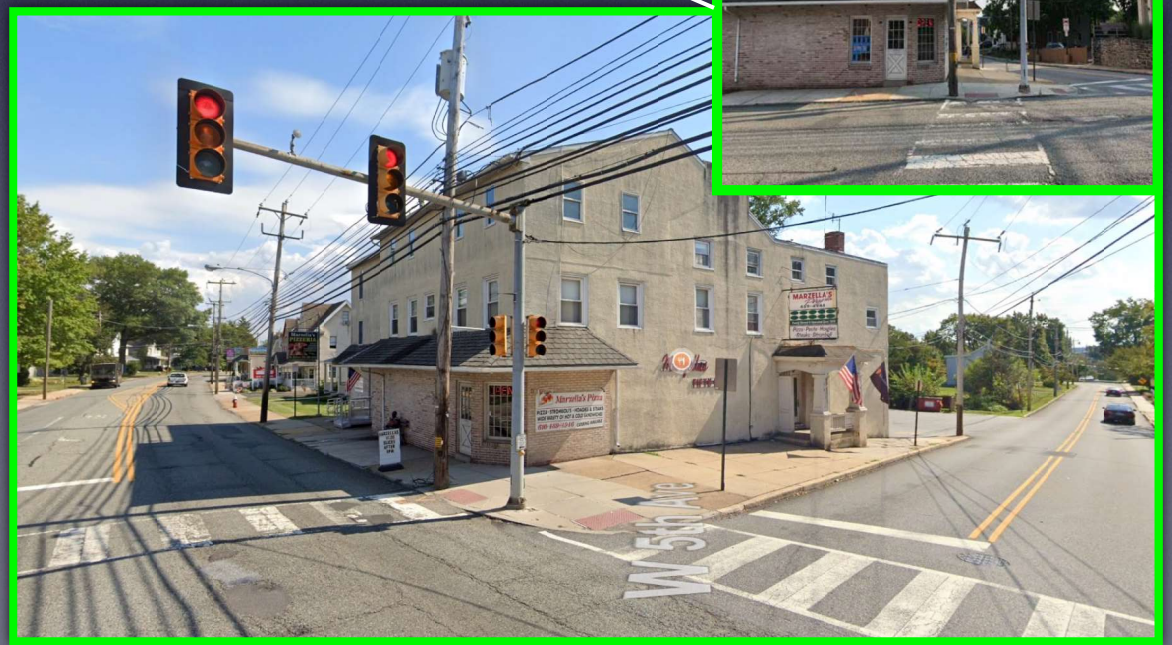
Ursinus
&
Collegeville