N:\share\Municipal\CollegevilleBoro\2021\21-01113T - Collegeville Borough - 2021 Paving Project\DESIGN\CAD\Production Drawings\21-01113T_Speed Pillow Propose

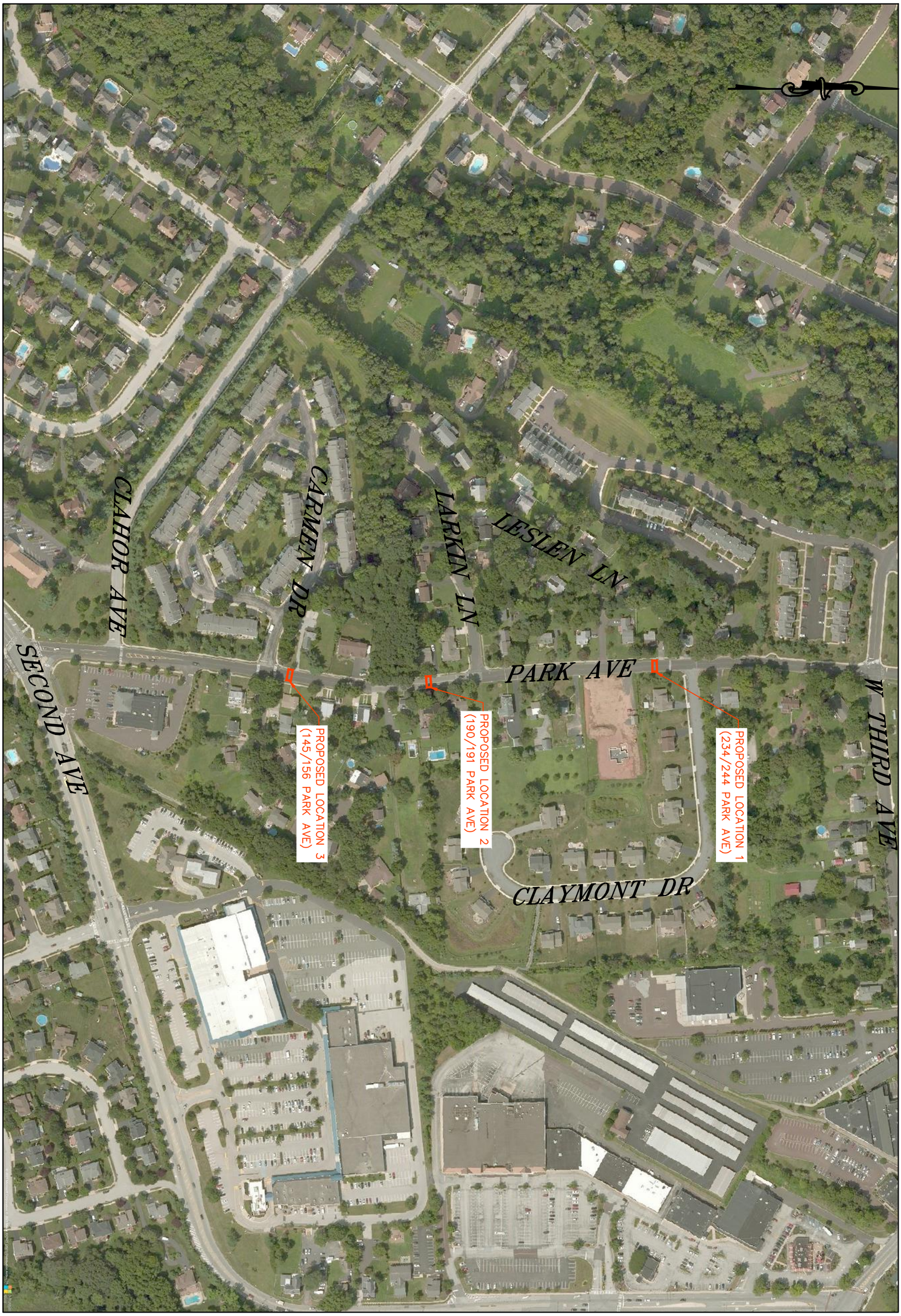

GILMORE & ASSOCIATES, INC.
ENGINEERING & CONSULTING SERVICES
184 WEST MAIN STREET, SUITE 300, TRAPPE, PA 19426 • (610) 489-4949

SPEED PILLOW LOCATION MAP

PROPOSED SPEED PILLOW LOCATION MAP

BOROUGH OF COLLEGEVILLE, MONTGOMERY COUNTY, PA

JOB NO.: 21-01113T

DATE: 4/23/2021

SCALE: 1"=250'

DRAWN BY: GGM

250 0 250 500
SCALE IN FEET

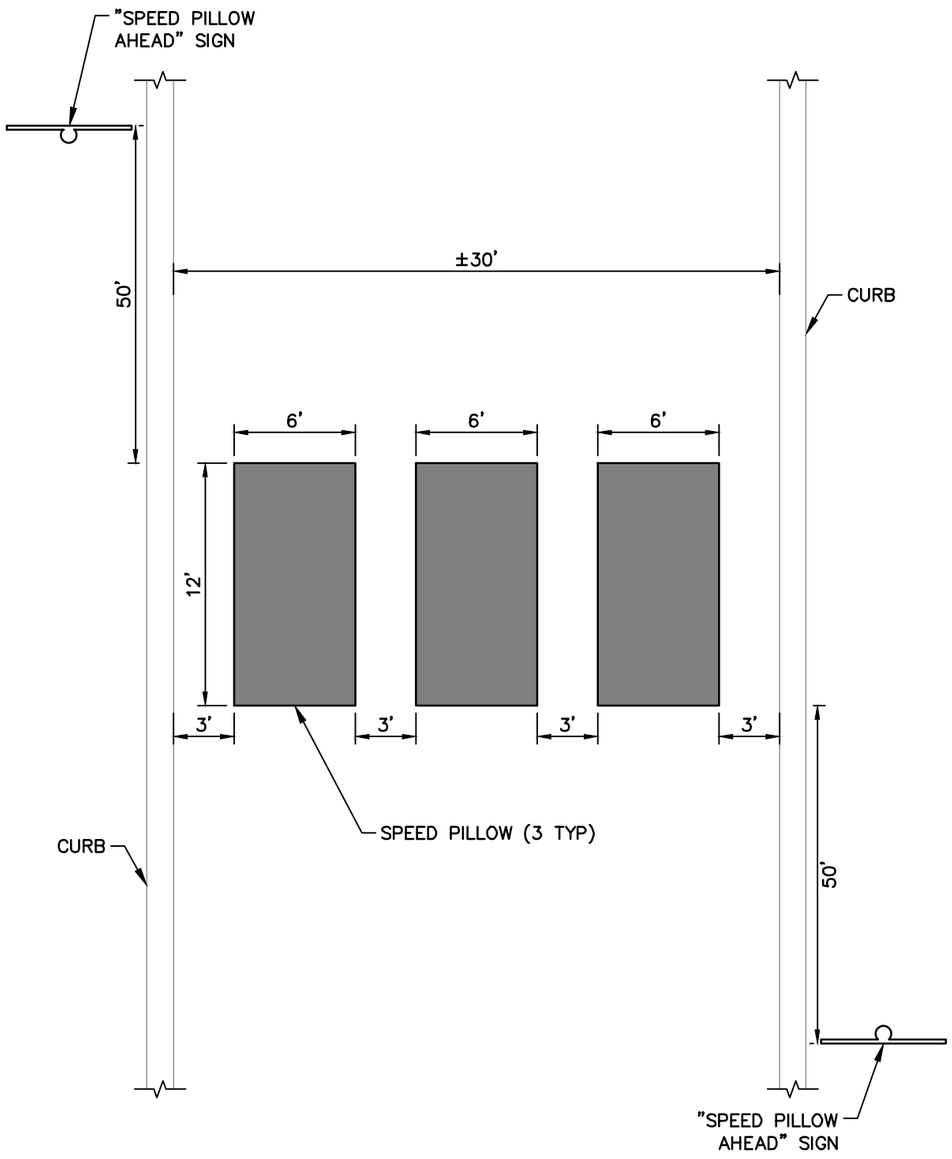

TYPICAL SPEED PILLOW DETAIL

NOT TO SCALE

Signing and Markings:

- A Speed Hump Warning Sign (MUTCD W17-1) has been incorporated in the Manual on Uniform Traffic Control Devices. This sign has also been included in PennDOT's Publication 236 (W17-1). It is recommended that this sign be installed either 100 feet in advance of speed humps, at the hump, or in both locations. Where multiple humps exist on one street, one sign before the first hump encountered, labeled "SPEED HUMPS," may be sufficient. It is also recommended that the "Speed Hump" sign be accompanied by an "Advisory Speed Plaque" (W13-1P). However, if there are a series of speed humps in close proximity, an advisory speed plaque may be eliminated on all but the first speed hump sign in the series. The indicated speed depends upon the design of the individual speed hump.

W17-1

W13-1P

NOTE: W13-1P ADVISORY SPEED PLAQUE SHALL BE FOR 25 MPH

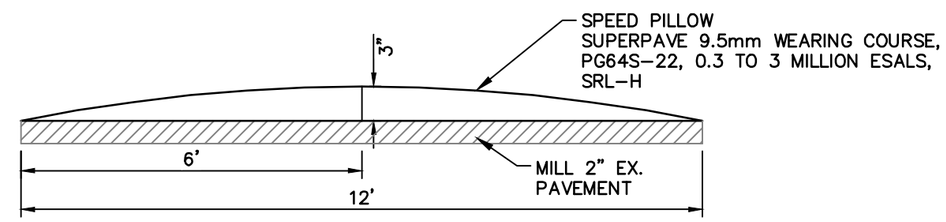

SPEED PILLOW SECTION DETAIL

NOT TO SCALE

JOB NO.: 21-01113T

DATE: 4/23/2021

SCALE: NOT TO SCALE

SPEED PILLOW DETAIL

PROPOSED SPEED PILLOW LOCATION MAP

BOROUGH OF COLLEGEVILLE, MONTGOMERY COUNTY, PA

GILMORE & ASSOCIATES, INC.
ENGINEERING & CONSULTING SERVICES
184 WEST MAIN STREET, SUITE 300, TRAPPE, PA 19426 • (610) 489-4949

XX XX N.T.S. XX

DRAWN BY: GGM

N:\share\Municipal\CollegevilleBoro\2021\21-01113T - Collegeville Borough - 2021 Paving Project\DESIGN\CAD\Production Drawings\21-01113T_Speed Pillow Proposed